

DOOR SCHEDULE				
	SIZE	INT.	EXT.	QUANTITY
1	24"	●		2
2	28"	●		4
3	6" SLIDER		●	2
4	18"	●		1
5	12" DOUBLE DOOR SETS	●		4 SETS
6	24" POCKET	●		2
7	12"	●		1
8	24"		●	2
9	36"	●		2
10	28" POCKET	●		1

WINDOW SCHEDULE		
	SIZE (HxW)	QUANTITY
A	42" X 72" W/BLACK TRIM	2
B	60" X 60" W/BLACK TRIM	2
C	42" X 24" W/BLACK TRIM	2
D	36" X 48" W/BLACK TRIM	2
E	42" X 36" W/BLACK TRIM	3
F	42" X 60" W/BLACK TRIM	1
G	36" X 36" W/BLACK TRIM	1
H	12" X 60" W/BLACK TRIM	1
I	NOT USED	0
J	CUSTOM RADIUS (V-SERIES)	2
K	60" X 72" W/BLACK TRIM	2

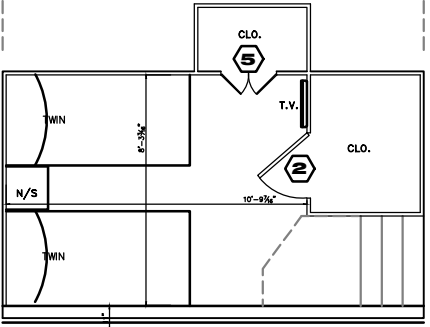

BATHROOM FIXTURES		
FIXTURE	COLOR	QTY.
ULTRA/GLAS -A 3839 SHW	BONE	1
ULTRA/GLAS -3232 CS	BONE	1
STOOLS	BONE	2



MAIN LEVEL FLOOR PLAN		
SCALE: AS NOTED	V-Series	DRAWN BY: JEREMY
DATE: AS NOTED	SIZE: 18' x 86'-6"	BOAT # 161
FOR: KRIS KOESTNER CENTERVILLE, IOWA		
Destination Yachts, Inc. www.destinationyachts.com		DRAWING NUMBER: 1

ALL DRAWINGS AND SPECIFICATIONS FOR THIS PROJECT ARE THE SOLE PROPERTY OF DESTINATION YACHTS INC. THEY SHALL BE USED ONLY WITH RESPECT TO THIS PROJECT. ANY USE OR REPRODUCTION OF THIS DRAWING IN WHOLE OR PART BY ANY MEANS IS STRICTLY PROHIBITED, EXCEPT WITH WRITTEN CONSENT.  
© Copyright 2011, Destination Yachts Inc.

C:\Documents and Settings\Jeremy\Desktop\Projects\161 - Kris Koestner 86x18V Series 8618.dwg, 7/12/2011 11:10:13 AM, 1:0.991237

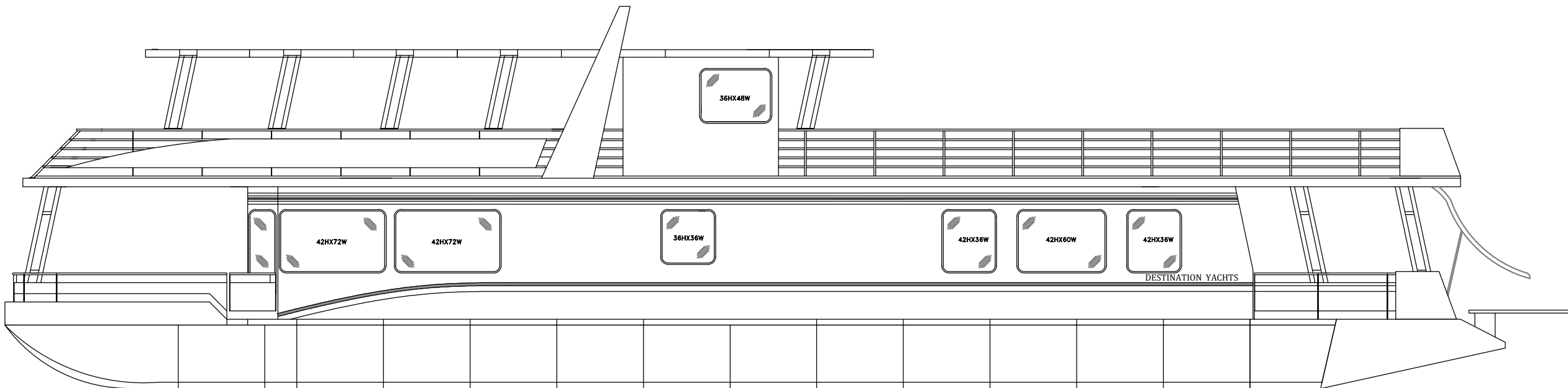

PORTSIDE ELEVATION		
SCALE: AS NOTED	V-Series	DRAWN BY: JEREMY
DATE: AS NOTED	SIZE: 18' x 86'-6"	BOAT # 161
FOR: KRIS KOESTNER CENTERVILLE, IOWA		
Destination Yachts, Inc. www.destinationyachts.com		DRAWING NUMBER: 4

ALL DRAWINGS AND SPECIFICATIONS FOR THIS PROJECT ARE THE SOLE PROPERTY OF DESTINATION YACHTS INC. THEY SHALL BE USED ONLY WITH RESPECT TO THIS PROJECT. ANY USE OR REPRODUCTION OF THIS DRAWING IN WHOLE OR PART BY ANY MEANS IS STRICTLY PROHIBITED, EXCEPT WITH WRITTEN CONSENT.  
© Copyright 2011, Destination Yachts Inc.

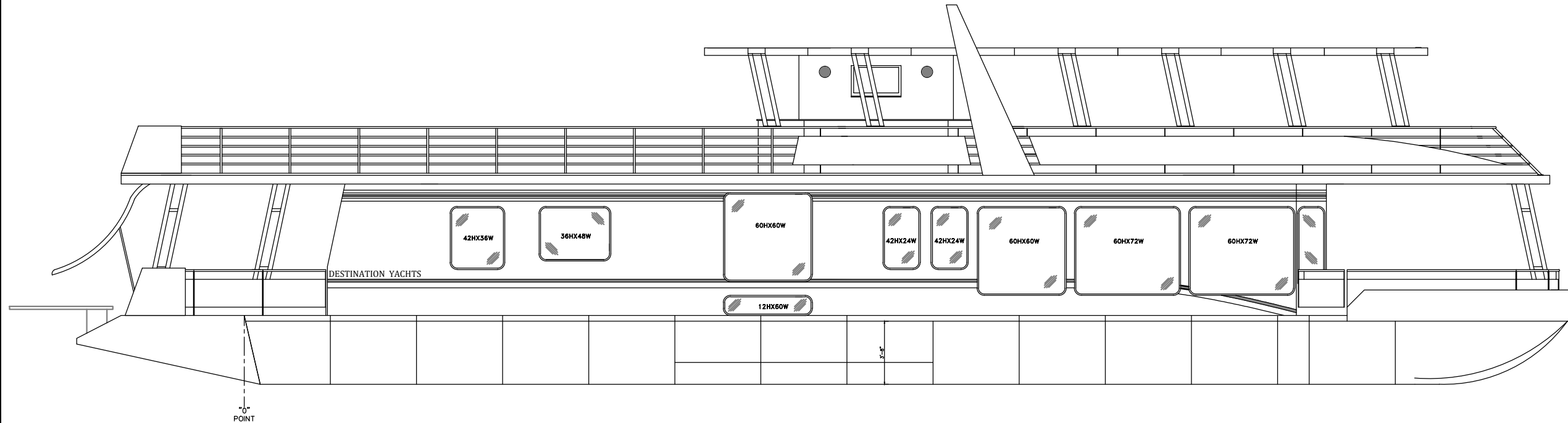

STARBOARD ELEVATION		
SCALE: AS NOTED	V-Series	DRAWN BY: JEREMY
DATE: AS NOTED	SIZE: 18' x 86'-6"	BOAT # 161
FOR: KRIS KOESTNER CENTERVILLE, IOWA		DRAWING NUMBER:
Destination Yachts, Inc. www.destinationyachts.com		3

ALL DRAWINGS AND SPECIFICATIONS FOR THIS PROJECT ARE THE SOLE PROPERTY OF DESTINATION YACHTS INC. THEY SHALL BE USED ONLY WITH RESPECT TO THIS PROJECT. ANY USE OR REPRODUCTION OF THIS DRAWING IN WHOLE OR PART BY ANY MEANS IS STRICTLY PROHIBITED, EXCEPT WITH WRITTEN CONSENT.  
© Copyright 2011, Destination Yachts Inc.

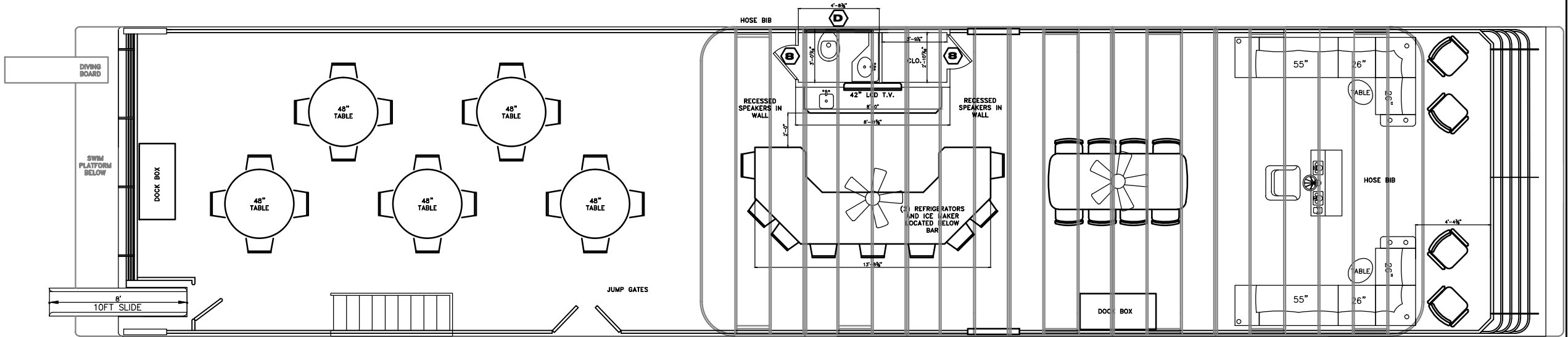

UPPER DECK FLOOR PLAN		
SCALE: AS NOTED	V-Series	DRAWN BY: JEREMY
DATE: AS NOTED	SIZE: 18' x 86'-6"	BOAT # 161
FOR: KRIS KOESTNER CENTERVILLE, IOWA		DRAWING NUMBER: 2
Destination Yachts, Inc. www.destinationyachts.com		

ALL DRAWINGS AND SPECIFICATIONS FOR THIS PROJECT ARE THE SOLE PROPERTY OF DESTINATION YACHTS INC. THEY SHALL BE USED ONLY WITH RESPECT TO THIS PROJECT. ANY USE OR REPRODUCTION OF THIS DRAWING IN WHOLE OR PART BY ANY MEANS IS STRICTLY PROHIBITED, EXCEPT WITH WRITTEN CONSENT.  
© Copyright 2011, Destination Yachts Inc.

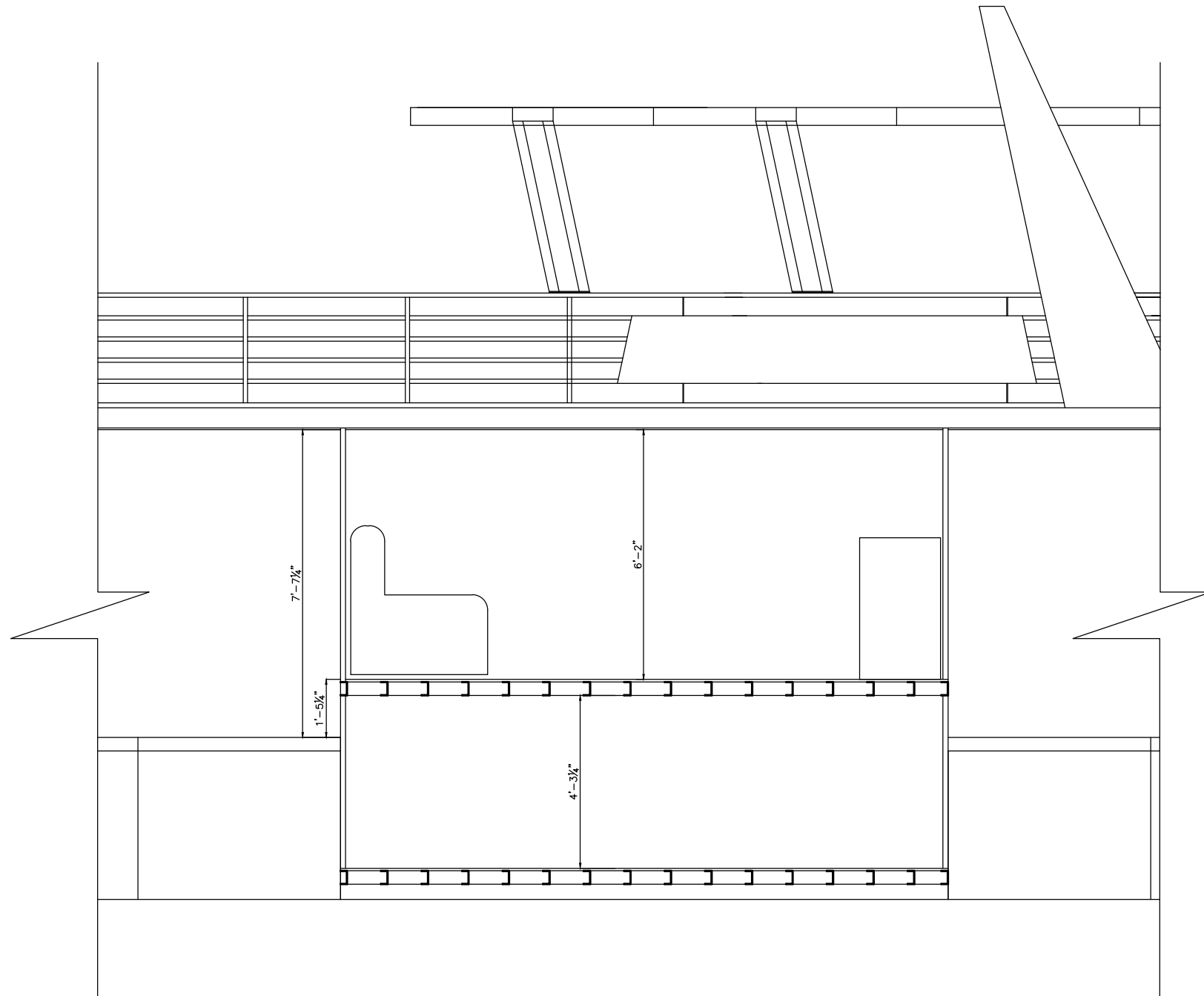

SECTION THROUGH CUDDY

SCALE: AS NOTED	V-Series	DRAWN BY: JEREMY
DATE: AS NOTED	SIZE: 18' x 86'-6"	BOAT # 161

ALL DRAWINGS AND SPECIFICATIONS FOR THIS PROJECT ARE THE SOLE PROPERTY OF DESTINATION YACHTS INC. THEY SHALL BE USED ONLY WITH RESPECT TO THIS PROJECT. ANY USE OR REPRODUCTION OF THIS DRAWING IN WHOLE OR PART BY ANY MEANS IS STRICTLY PROHIBITED, EXCEPT WITH WRITTEN CONSENT.  
© Copyright 2011, Destination Yachts Inc.

FOR:	KRIS KOESTNER CENTERVILLE, IOWA	DRAWING NUMBER:
Destination Yachts, Inc. www.destinationyachts.com		5